

17 OVERALL FLOOR PLAN
SCALE: 1" = 20'-0"

REVISIONS	No.	Date	Remarks
	1		
	2		
	3		
	4		
	5		
	6		
	7		
	8		
	9		
	10		

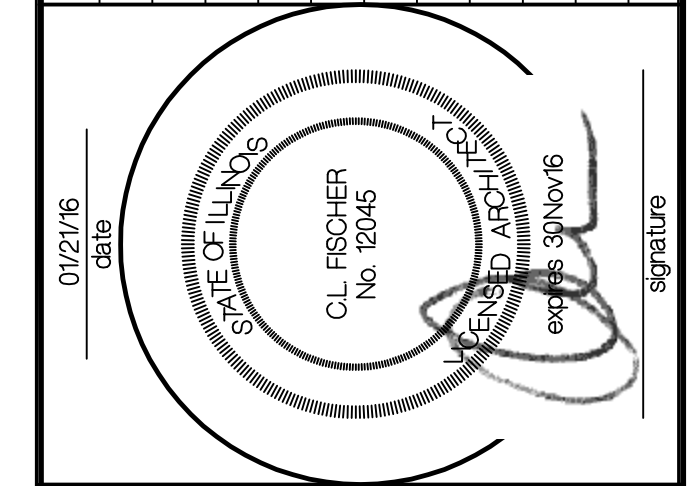

AR&D
Architectural Research & Design P.C.
316 SW Washington, Suite 501
Peoria, Illinois 61602
TEL: 309.673.9486
FAX: 309.673.9487
www.arand.com

Attention: contractors shall verify all dimensions and conditions before beginning any of the work. This document is the sole property of AR&D and may be copied or reproduced in any manner without the written consent of AR&D. All rights are reserved whether or not copyrighted. Registered Professional Service Corporation License No. 06D-003137

A New Building Addition For:
Germantown Hills Middle School
Germantown Hills, IL

PROJECT NO.	1505
DATE	21JAN16
DRAWN BY	BGF
CHECKED BY	CLF

CONSTRUCTION DOCUMENTS

OVERALL FLOOR PLAN
SHEET NO.
A100

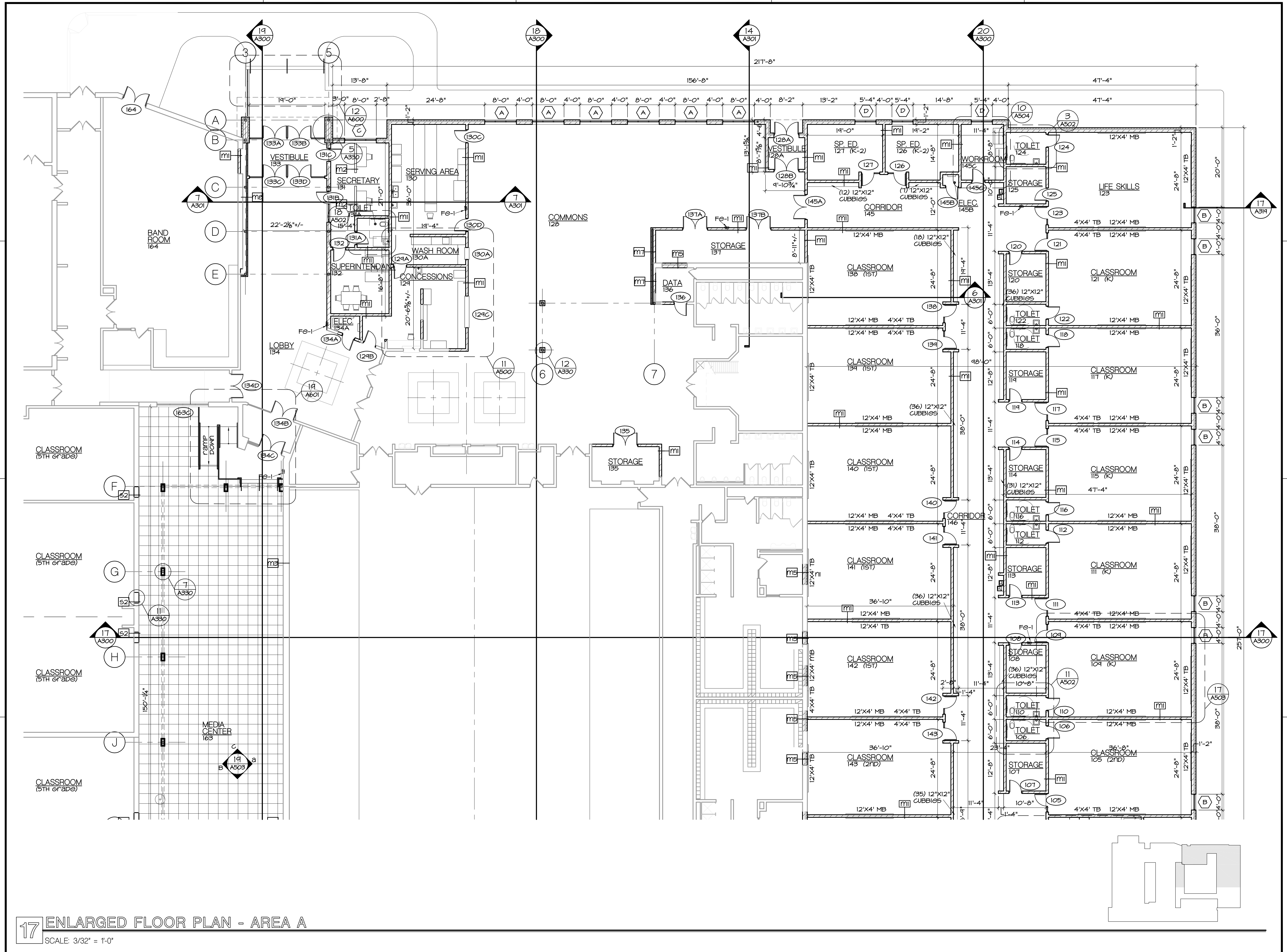

17 ENLARGED FLOOR PLAN - AREA A

SCALE: 3/32" = 1'-0"

REVISIONS	No.	Date	Remarks
1	1		
2	2		
3	3		
4	4		
5	5		
6	6		
7	7		
8	8		
9	9		
10	10		

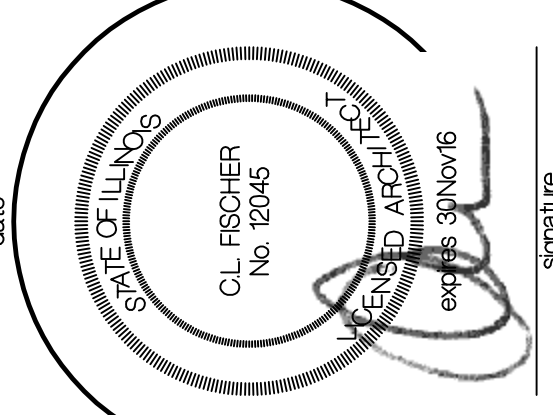

AR&D
 Architectural Research & Design P.C.
 316 SW Washington, Suite 501
 Peoria, Illinois 61602
 TEL. 309.673.9486
 FAX. 309.673.9487
 www.arand.com

Attention: contractors shall verify all dimensions and conditions before beginning any other work. This document is the sole property of AR&D and may not be used for any other project. It may not be duplicated, copied or reproduced in any manner without the written consent of AR&D. All rights are reserved whether or not copyrighted. Registered Professional Service Corporation License No. 06D-003137

A New Building Addition For:
Germantown Hills Middle School
 Germantown Hills, IL

PROJECT NO.	1505
DATE	21JAN16
DRAWN BY	BGF
CHECKED BY	CLF
CONSTRUCTION DOCUMENTS	

ENLARGED FLOOR PLAN - AREA A

SHEET NO.
A101

- General Notes:
- TOP OF FLOOR SLAB = 100'-0" (801.00 F.F. elev.)
 - ALL DIMENSIONS TO FACE OF MASONRY (UNLESS OTHERWISE NOTED). FIELD VERIFY DIMENSIONS IN AREAS OF RENOVATION REGARDING EXISTING CONDITIONS.
 - PARTITION TYPES:
ALL MASONRY PARTITIONS NOTED TO GO TO THE UNDERSIDE OF DECK OR STRUCTURE SHALL BE INSTALLED TIGHT TO THE UNDERSIDE OF DECK AND/OR STRUCTURE, WITH ALL VOIDS PACKED WITH WOULD BATT. INSULATION. ALL MASONRY WALLS TO BE TYPE MI UNLESS OTHERWISE NOTED. SEE A101 FOR PARTITION TYPES
 - FOR MASONRY OPENINGS SEE LITTEL SCHEDULE (SHT. S401)
 - GROUT ALL HOLLOW METAL FRAMES SOLID AT MASONRY.
 - PROVIDE BULLNOSE CMU AT ALL EXPOSED INTERIOR MASONRY CORNERS.
 - FURNITURE (DESK, CHAIRS, MARKER BOARDS, TACK BOARDS, PROJECTOR SCREENS, TABLES, AND KITCHEN EQUIPMENT) IS SHOWN FOR COORDINATION PURPOSES, AND PROVIDED & INSTALLED BY OWNER.
 - PROVIDE BRICK INFILL AT EXISTING EXTERIOR WALL LOCATIONS WHERE PLUMBING AND ELECTRICAL EQUIPMENT WERE REMOVED

FIRE EXTINGUISHER SCHEDULE

MARK	FIXTURE				REMARKS
	MANUFACTURER	EXT. #	UL	CABINET #	
FE-1	JL INDUSTRIES AMBASSADOR SERIES	COSMC 10E	4A-60BC	1017V17	SEMI-RECESSED (3 5/8") ROLLED EDGE PAINTED STEEL, SLOT TEMP. GLASS WIN. W/HANDLE
FE-2	JL INDUSTRIES	COSMC 10E	4A-60BC	MB 846	EXTING. w/WALL BRACKET

- NOTES:
- CABINET & HANDLE SHALL NOT PROJECT MORE THAN 4" FROM WALL.
 - FIRE EXTINGUISHER CABINETS SHALL BE MOUNTED AT 5'-0" A.F.F. TO TOP OF CABINET. FIRE EXTINGUISHERS WITHOUT CABINET SHALL BE MOUNTED AT 4'-0" A.F.F. TO TOP OF UNIT, UNLESS OTHERWISE NOTED.

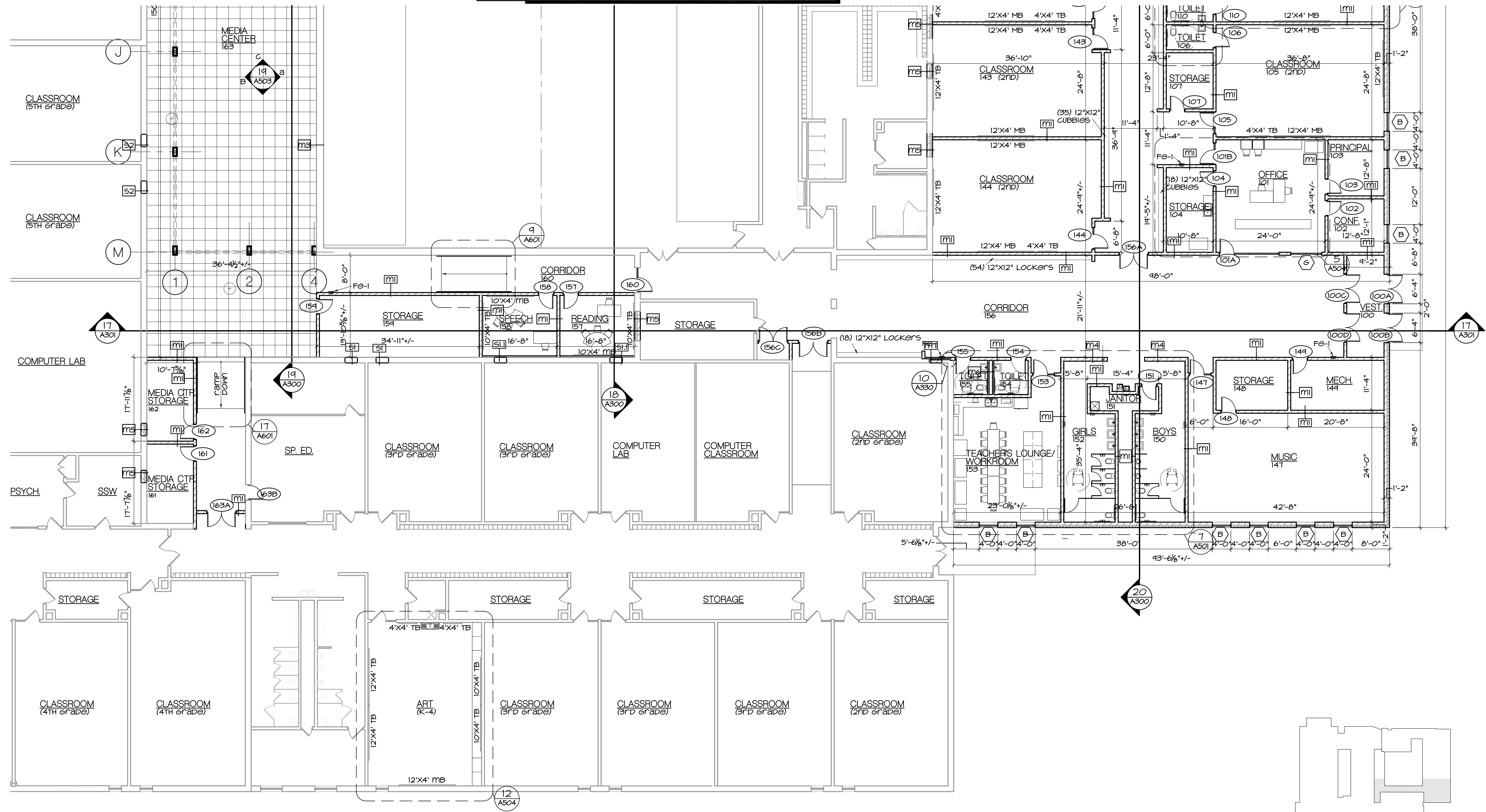

17 ENLARGED FLOOR PLAN - AREA B
SCALE: 3/32" = 1'-0"

REVISIONS

No.	Date	Remarks
1		
2		
3		
4		
5		
6		
7		
8		
9		
10		

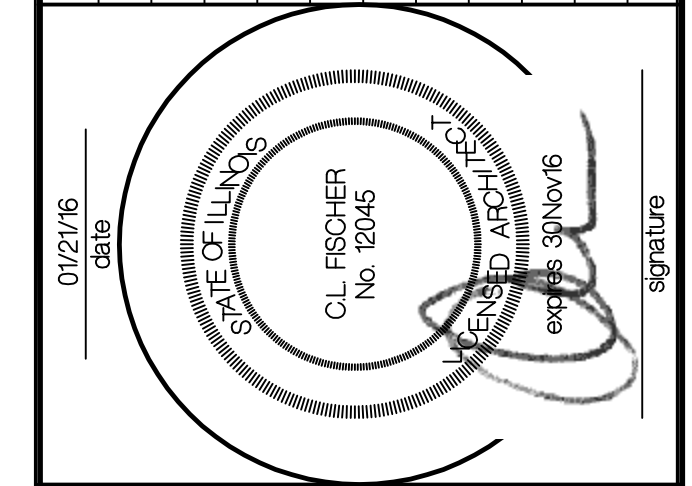

AR&D
Architectural Research & Design P.C.
316 SW Washington, Suite 501
Peoria, Illinois 61602
TEL 309.673.9486
FAX 309.673.9487
www.arand.com

Attention: contractors shall verify all dimensions and conditions before beginning any other work. This document is the sole property of AR&D and may not be reproduced or transmitted in any form or by any means, electronic, mechanical, photocopying, recording, or by any information storage and retrieval system, without the written consent of AR&D. All rights are reserved whether or not copyrighted. Registered Professional Service Corporation License No. 060-003137

A New Building Addition For:
Germentown Hills Middle School
Germentown Hills, IL

PROJECT NO.	1505
DATE	21JAN16
DRAWN BY	BGF
CHECKED BY	CLF

CONSTRUCTION DOCUMENTS
ENLARGED FLOOR PLAN - AREA B

SHEET NO.
A102